

Testing Report

FSIB7-08-03 REV.1.0
Report No. : 052522-03-008
Page(s) : 2 of 3
Report Date : Jun 08, 2022

Company: Lychee Bean Food

Address: 1F., No. 30, Ln. 485, Sec. 2, Jiahou Rd., Houli Dist., Taichung City 421005, Taiwan (R.O.C.)

Contact: Patty Wang

Phone: 0916275899

<Sample tested was provided by manufacturer>

Sample: Heavenly Cranberry drink

Sample Receiving Date: 2022.05.25

Sample Number: 1 item

Testing Date: 2022.05.25 - 05.31

Manufacturer/Vendor: Lychee Bean Food

Product Description: Complete packaging,
Room temperature

Manufacture Date: 2022.05.23

Expiry Date: -

Shelf Life: -

Country of Origin: Taiwan

Product No.: -

Net Weight: 250mL



檢驗報告僅就委託者之委託事項提供檢驗結果，不對產品合法性做判斷。

台北市內湖區內湖路一段120巷15弄28號 No.28,Aly.15,Ln.120,Sec.1,Neihu Rd.,Neihu Dist.,Taipei City 114,Taiwan

Tel:02-8751-1232 Fax:02-8751-8685 E-mail:foodsafety@fsi.net.tw Website:www.fsi.net.tw

Testing Report

FSIB7-08-03 REV.1.0
 Report No. : 052522-03-008
 Page(s) : 3 of 3
 Report Date : Jun 08, 2022

Company: Lychee Bean Food

Address: 1F., No. 30, Ln. 485, Sec. 2, Jiahou Rd., Houli Dist., Taichung City 421005, Taiwan (R.O.C.)

Contact: Patty Wang

Phone: 0916275899

<Sample tested was provided by manufacturer>

Sample: Heavenly Cranberry drink

Sample Receiving Date: 2022.05.25

Sample Number: 1 item

Testing Date: 2022.05.25 - 05.31

Manufacturer/Vendor: Lychee Bean Food

Product Description: Complete packaging,
 Room temperature

Manufacture Date: 2022.05.23

Expiry Date: -

Shelf Life: -

Country of Origin: Taiwan

Product No.: -

Net Weight: 250mL

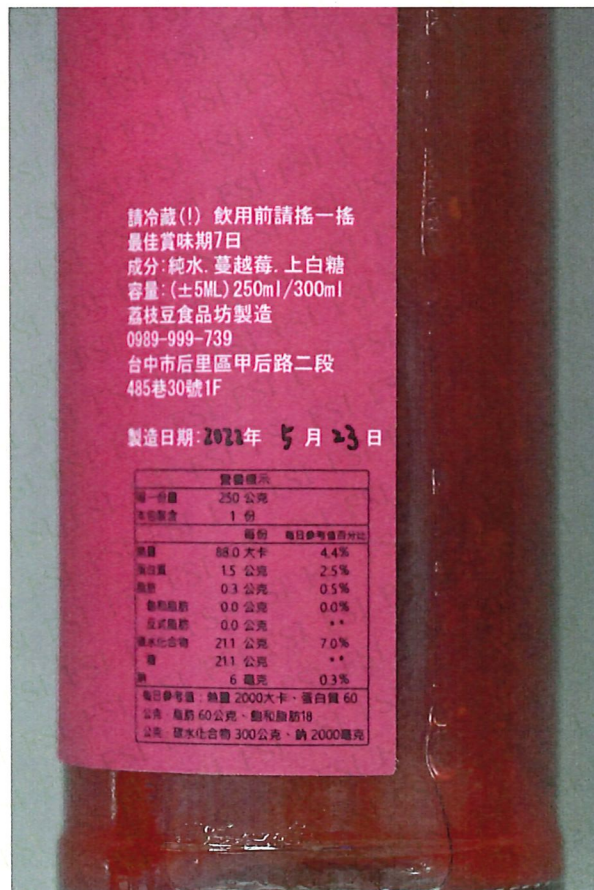

檢驗報告僅就委託者之委託事項提供檢驗結果，不對產品合法性做判斷。

台北市內湖區內湖路一段120巷15弄28號 No.28,Aly.15,Ln.120,Sec.1,Neihu Rd.,Neihu Dist.,Taipei City 114,Taiwan

Tel:02-8751-1232 Fax:02-8751-8685 E-mail:foodsafety@fsi.net.tw Website:www.fsi.net.tw