

## Testing Report

FSIB7-08-03 REV.1.0  
 Report No. : 052522-03-009  
 Page(s) : 1 of 3  
 Report Date : Aug 31, 2022

Company: Lychee Bean Food

Address: 1F., No. 30, Ln. 485, Sec. 2, Jiahou Rd., Houli Dist., Taichung City 421005, Taiwan (R.O.C.)

Contact: Patty Wang

Phone: 0916275899

<Sample tested was provided by manufacturer>

Sample: Heavenly Cranberry drink

Sample Receiving Date: 2022.05.25

Sample Number: 1 item

Testing Date: 2022.05.25 - 08.24

Manufacturer/Vendor: Lychee Bean Food

Product Description: Complete packaging,  
 Room temperature

Manufacture Date: 2022.05.23

Expiry Date: -

Shelf Life: -

Country of Origin: Taiwan

Product No.: -

Net Weight: 250mL

### Testing Methods

Items	Methods
Enterobacteriaceae	MOHW 1101900975 – Methods of Test for Food Microorganisms-Test of Enterobacteriaceae

### Testing Results

Items	Unit	Result
Enterobacteriaceae	(CFU/mL)	N.D.
--End--		

- Remarks :
- The Report has 3 page(s), it can not be used separately or extract only part of the report.
  - All testing results in this report were executed in accordance with the commission, or will be responsible for the result.

Note : \* Preservation Conditions: Room temperature, Stored 3 Months(Stored at room temperature and removed the microorganisms from the incubator to perform inspection until August 23, 2022).

\* Limit of quantification : Enterobacteriaceae 10 CFU/mL.



*Handwritten signature*

**John Ho, Chief Manager  
 Laboratory In Charge**



檢驗報告僅就委託者之委託事項提供檢驗結果，不對產品合法性做判斷。

台北市內湖區內湖路一段120巷15弄28號 No.28,Aly.15,Ln.120,Sec.1,Neihu Rd.,Neihu Dist.,Taipei City 114,Taiwan

Tel:02-8751-1232 Fax:02-8751-8685 E-mail:foodsafety@fsi.net.tw Website:www.fsi.net.tw

## Testing Report

FSIB7-08-03 REV.1.0  
Report No. : 052522-03-009  
Page(s) : 2 of 3  
Report Date : Aug 31, 2022

Company: Lychee Bean Food

Address: 1F., No. 30, Ln. 485, Sec. 2, Jiahou Rd., Houli Dist., Taichung City 421005, Taiwan (R.O.C.)

Contact: Patty Wang

Phone: 0916275899

<Sample tested was provided by manufacturer>

Sample: Heavenly Cranberry drink

Sample Receiving Date: 2022.05.25

Sample Number: 1 item

Testing Date: 2022.05.25 - 08.24

Manufacturer/Vendor: Lychee Bean Food

Product Description: Complete packaging,  
Room temperature

Manufacture Date: 2022.05.23

Expiry Date: -

Shelf Life: -

Country of Origin: Taiwan

Product No.: -

Net Weight: 250mL



檢驗報告僅就委託者之委託事項提供檢驗結果，不對產品合法性做判斷。

台北市內湖區內湖路一段120巷15弄28號 No.28,Aly.15,Ln.120,Sec.1,Neihu Rd.,Neihu Dist.,Taipei City 114,Taiwan

Tel:02-8751-1232 Fax:02-8751-8685 E-mail:foodsafety@fsi.net.tw Website:www.fsi.net.tw

## Testing Report

FSIB7-08-03 REV.1.0  
 Report No. : 052522-03-009  
 Page(s) : 3 of 3  
 Report Date : Aug 31, 2022

Company: Lychee Bean Food

Address: 1F., No. 30, Ln. 485, Sec. 2, Jiahou Rd., Houli Dist., Taichung City 421005, Taiwan (R.O.C.)

Contact: Patty Wang

Phone: 0916275899

<Sample tested was provided by manufacturer>

Sample: Heavenly Cranberry drink

Sample Receiving Date: 2022.05.25

Sample Number: 1 item

Testing Date: 2022.05.25 - 08.24

Manufacturer/Vendor: Lychee Bean Food

Product Description: Complete packaging,  
 Room temperature

Manufacture Date: 2022.05.23

Expiry Date: -

Shelf Life: -

Country of Origin: Taiwan

Product No.: -

Net Weight: 250mL

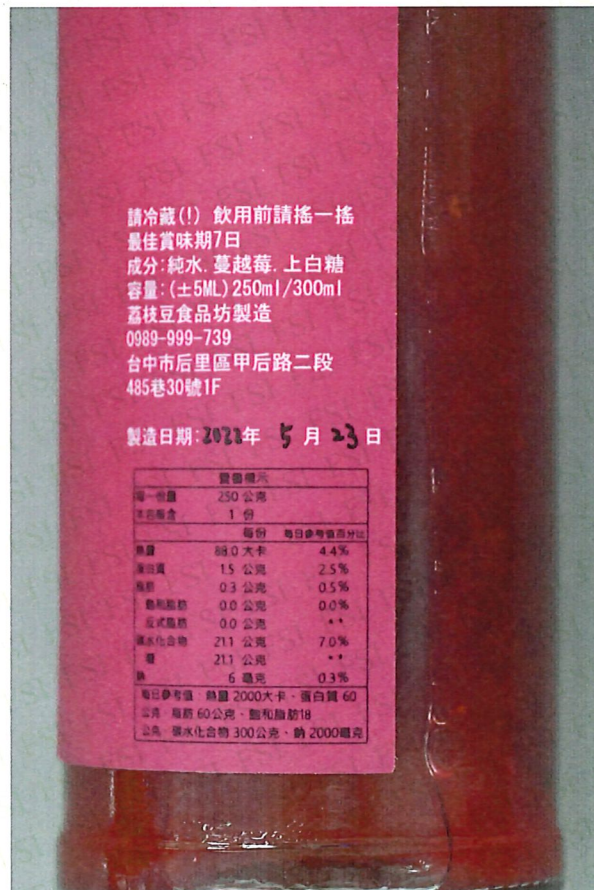

檢驗報告僅就委託者之委託事項提供檢驗結果，不對產品合法性做判斷。

台北市內湖區內湖路一段120巷15弄28號 No.28,Aly.15,Ln.120,Sec.1,Neihu Rd.,Neihu Dist.,Taipei City 114,Taiwan

Tel:02-8751-1232 Fax:02-8751-8685 E-mail:foodsafety@fsi.net.tw Website:www.fsi.net.tw